

RECENT CHANGES AT AGRESEARCH

DR MIKE NORTH
SECTION MANAGER, AGRI-FOODS & HEALTH

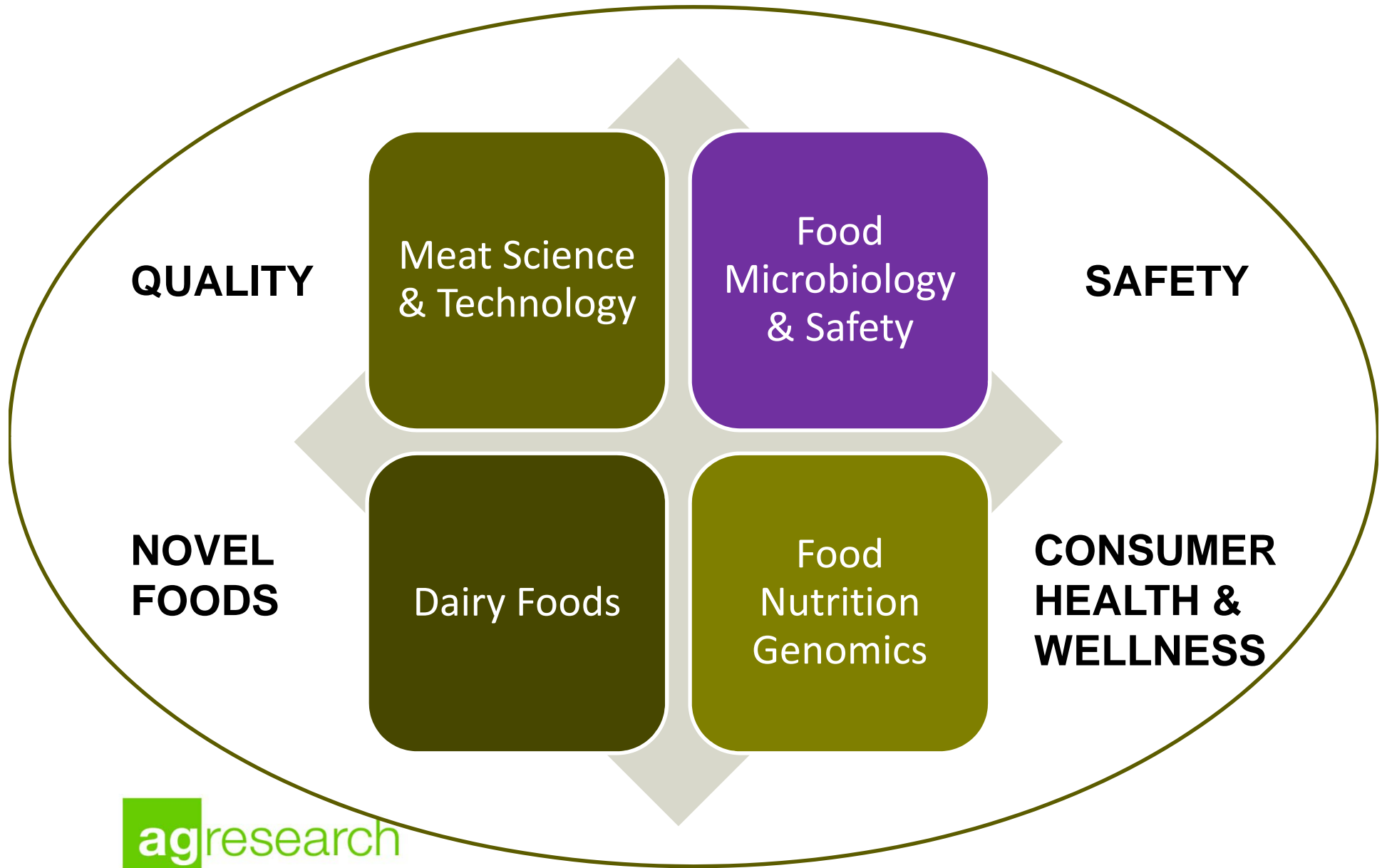

AGRI-FOODS & HEALTH SECTION



IMPACT OF NEW STRUCTURE

- All “food” capability in one section
- Meat people rubbing shoulders with Dairy people
- Develop novel foods, adding value to NZ sources
- Strong consumer health & wellness focus
- A reduction in 3 FTE in the Food Microbiology area
- Food Microbiology moved to Hopkirk Institute
- One FM left at Ruakura to link Meat Science and facilities

Old AgResearch Science Structure

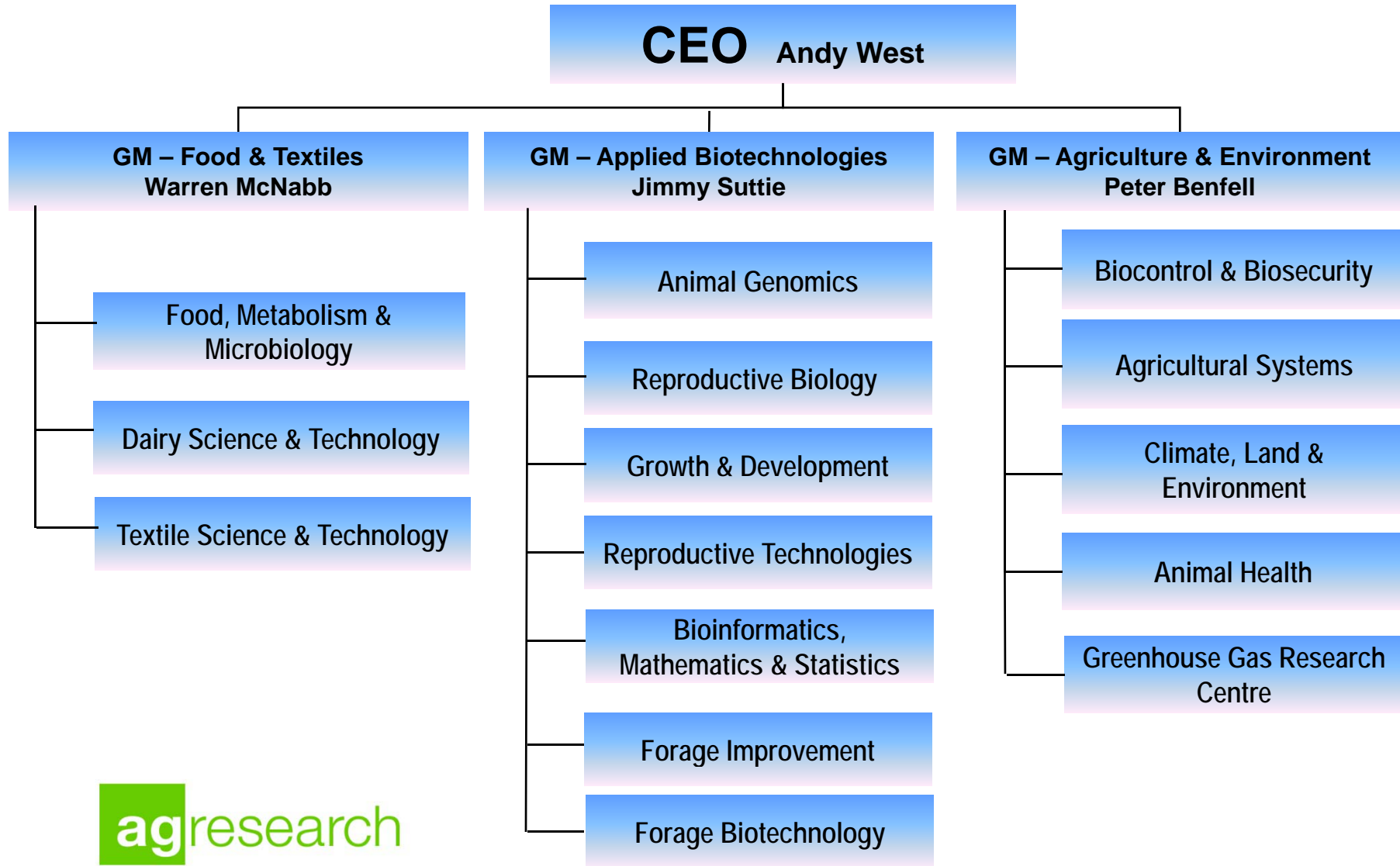

New AgResearch Science Structure

